

ASHLEY OAKS DRIVE  
WATER & SEWER IN ST. R/W

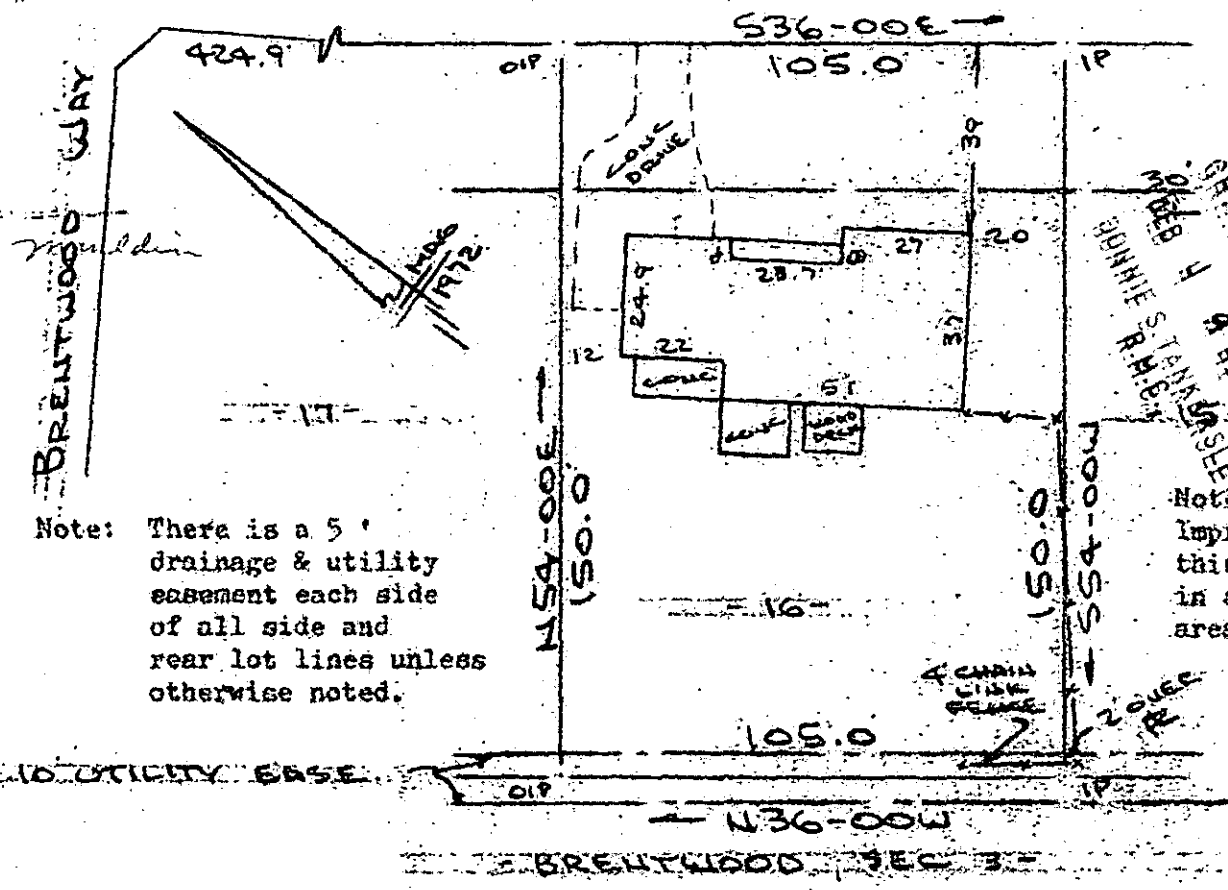

Note: There is a 5' drainage & utility easement each side of all side and rear lot lines unless otherwise noted.

GREENVILLE S.C. 29606  
FEB 4 4 44 PM '86  
RONNIE STANLEY

Note: Improvements on this lot are not in a flood hazard area.

PROPERTY OF  
GARY LEE SMITH  
SIMPSONVILLE, S.C.  
SCALE: 1" = 40' 28 JAN 1986

This is to certify that on the 28th day of January, 1986, I surveyed the property shown on this plat, being known as lot 16 on plat of BRENTWOOD SECTION 2 and recorded in the RMC Office Greenville County, S. C., in Plat Book "4 - R" at Page 5; and that the property lines, walls and buildings are as shown hereon, and that the walls and buildings located on said lot do not encroach or project on adjacent street or property, and that no adjacent walls or buildings encroach or project on said premises, and no power lines cross this property except as shown hereon.

12-K-2

FEB 4 1986

CAROLINA SURVEYING CO.  
112 Manly St.  
Greenville, S. C.

25840

R. B. Bruce

R. B. Bruce, RLS #00952

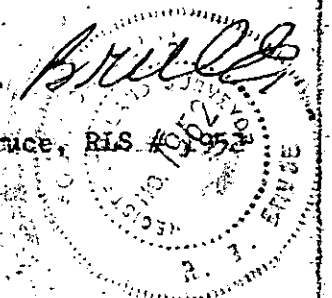

Recordable Plat

300 3 1A01